

13.026
9.765
8.781
8.776
8.717
8.711
8.637
8.249
7.865
7.845
7.823
7.813
7.806
7.801
7.790
7.785
7.779
7.7617
7.602
7.595
7.592
7.585
7.580
7.572
7.568
7.563
7.557
7.545
7.306
7.302
7.283
7.281
7.262
7.258
3.319
3.144
3.129
3.124
3.119
3.105
2.509
2.504
2.500
2.495
2.490
2.083
1.787
1.769
1.750
1.736
1.731
1.712
1.693
0.981
0.962
0.944

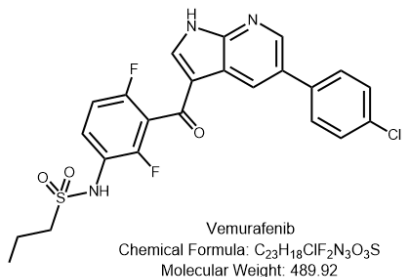

Current Data Parameters
NAME NSC-761431-Z1
EXPNO 1
PROCNO 1

F2 - Acquisition Parameters
Date_ 20221027
Time 14.56 h
INSTRUM spect
PROBHD Z104450_0348 (
PULPROG zg30
TD 65536
SOLVENT DMSO
NS 128
DS 2
SWH 8223.685 Hz
FIDRES 0.250967 Hz
AQ 3.9845889 sec
RG 80.6
DW 60.800 usec
DE 6.50 usec
TE 298.2 K
D1 1.00000000 sec
TD0 1
SFO1 400.1324710 MHz
NUC1 1H
P0 4.99 usec
P1 14.96 usec
PLW1 9.92000008 W

F2 - Processing parameters
SI 32768
SF 400.1300032 MHz
WDW no
SSB 0
LB 0 Hz
GB 0
PC 1.00

13 12 11 10 9 8 7 6 5 4 3 2 1 ppm

0.9471
0.9214
1.0198
0.8862
1.0031
2.0209
2.1866
1.0000
2.0141
0.0168
2.0357
3.0510

8.781
8.776
8.717
8.711
8.701
8.695
8.637

8.249

7.886
7.865
7.845
7.823
7.813
7.806
7.801
7.790
7.785
7.779
7.617
7.602
7.595
7.592
7.585
7.580
7.572
7.568
7.563
7.557
7.550
7.545
7.306
7.302
7.283
7.281
7.262
7.258



Current Data Parameters
NAME NSC-761431-Z1
EXPNO 1
PROCNO 1

F2 - Acquisition Parameters
Date_ 20221027
Time 14.56 h
INSTRUM spect
PROBHD Z104450_0348 (
PULPROG zg30
TD 65536
SOLVENT DMSO
NS 128
DS 2
SWH 8223.685 Hz
FIDRES 0.250967 Hz
AQ 3.9845889 sec
RG 80.6
DW 60.800 usec
DE 6.50 usec
TE 298.2 K
D1 1.00000000 sec
TD0 1
SFO1 400.1324710 MHz
NUC1 1H
P0 4.99 usec
P1 14.96 usec
PLW1 9.92000008 W

F2 - Processing parameters
SI 32768
SF 400.1300032 MHz
WDW no
SSB 0
LB 0 Hz
GB 0
PC 1.00

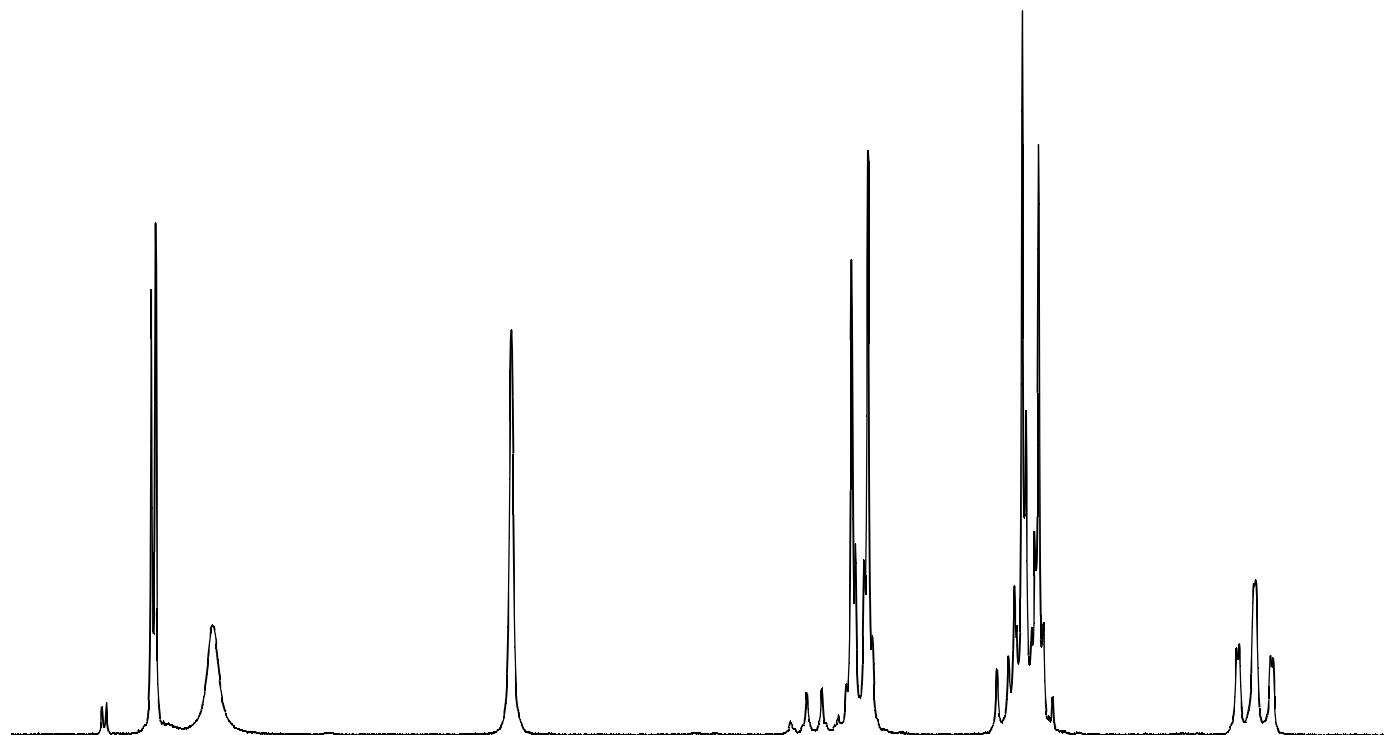

8.8 8.7 8.6 8.5 8.4 8.3 8.2 8.1 8.0 7.9 7.8 7.7 7.6 7.5 7.4 7.3 ppm

1.0198
0.8862

1.0031

2.0209

2.1866

1.0000

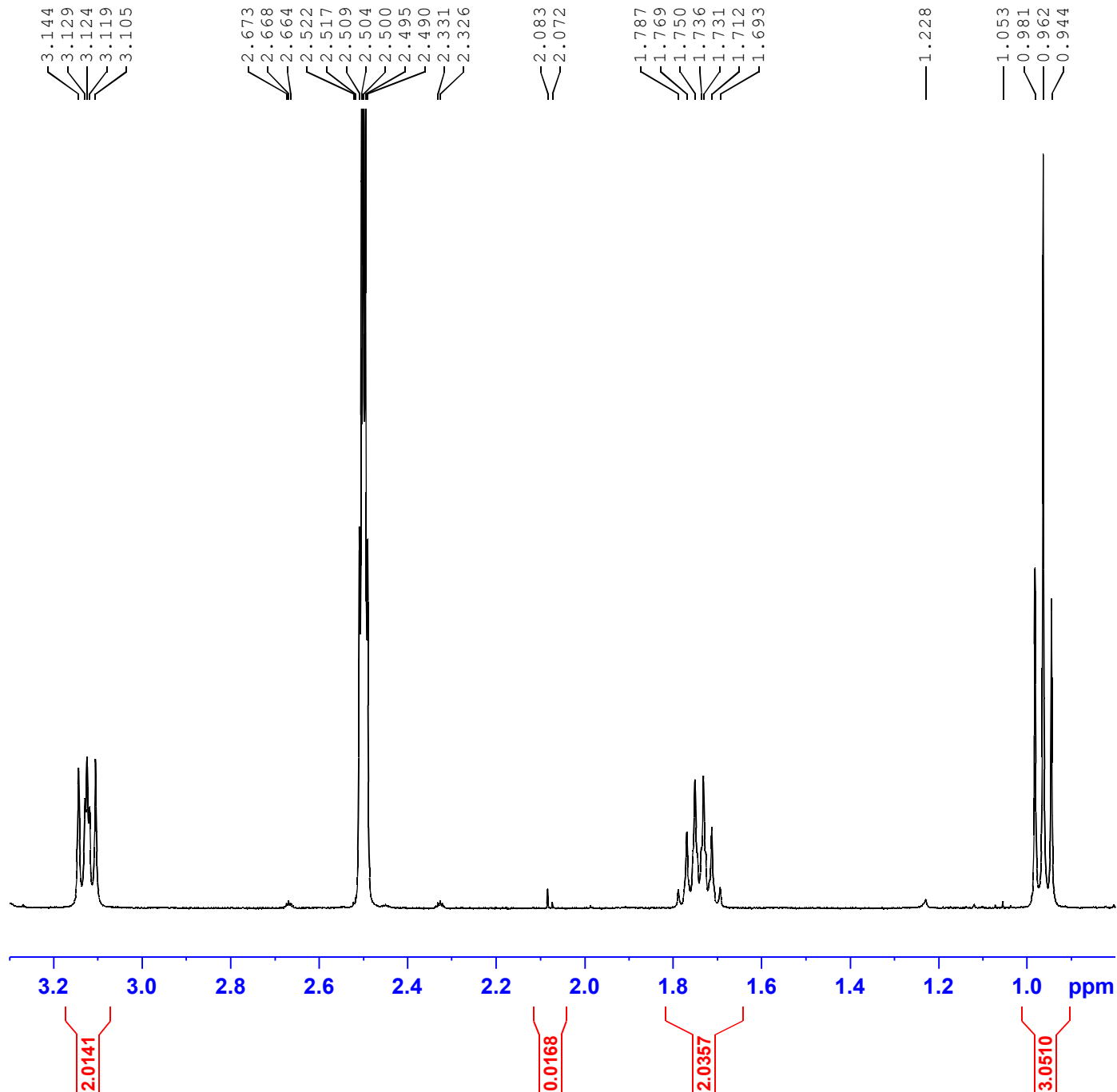

Current Data Parameters
NAME NSC-761431-Z1
EXPNO 1
PROCNO 1

F2 - Acquisition Parameters
Date_ 20221027
Time 14.56 h
INSTRUM spect
PROBHD Z104450_0348 (
PULPROG zg30
TD 65536
SOLVENT DMSO
NS 128
DS 2
SWH 8223.685 Hz
FIDRES 0.250967 Hz
AQ 3.9845889 sec
RG 80.6
DW 60.800 usec
DE 6.50 usec
TE 298.2 K
D1 1.00000000 sec
TD0 1
SFO1 400.1324710 MHz
NUC1 1H
P0 4.99 usec
P1 14.96 usec
PLW1 9.92000008 W

F2 - Processing parameters
SI 32768
SF 400.1300032 MHz
WDW no
SSB 0
LB 0 Hz
GB 0
PC 1.00

Qualitative Analysis Report

Data Filename 761431-Z1_27.d **Sample Name** 761431-Z1
Sample Type Sample **Position** P1-C5
Instrument Name Instrument 1 **User Name**
Acq Method 5-95_10min_pos.m **Acquired Time** 10/24/2022 7:01:28 PM (UTC-07:00)
IRM Calibration Status Not Applicable **DA Method** Default.m
Comment

Sample Group
Stream Name LC 1 **Info.**
Acquisition Time (Local) 10/24/2022 7:01:28 PM (UTC-07:00)
Acquisition SW Version 6400 Series Triple
 Quadrupole
 B.08.02 (B8260.0)

Chromatograms

Fragmentor Voltage 135 **Collision Energy** 0 **Ionization Mode** ESI

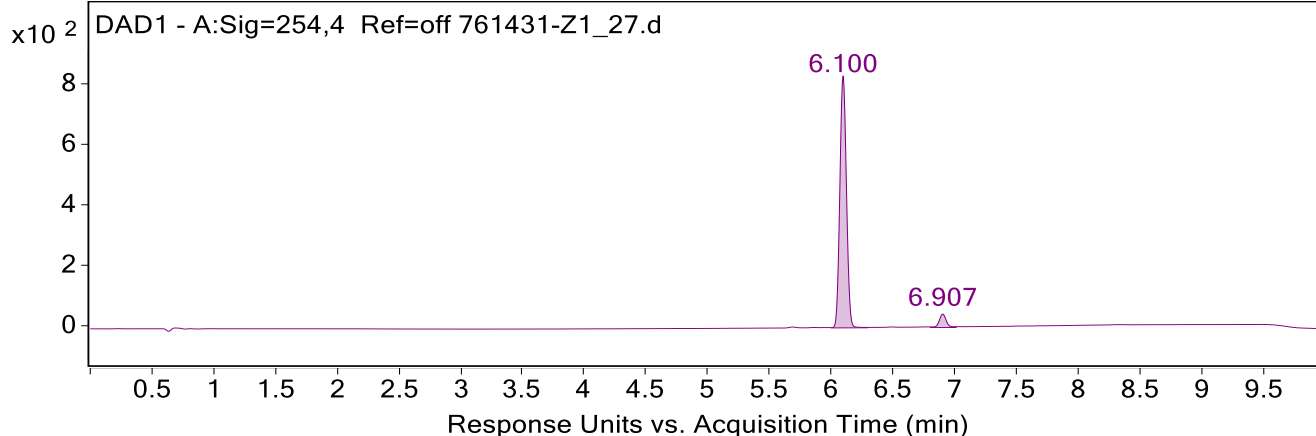
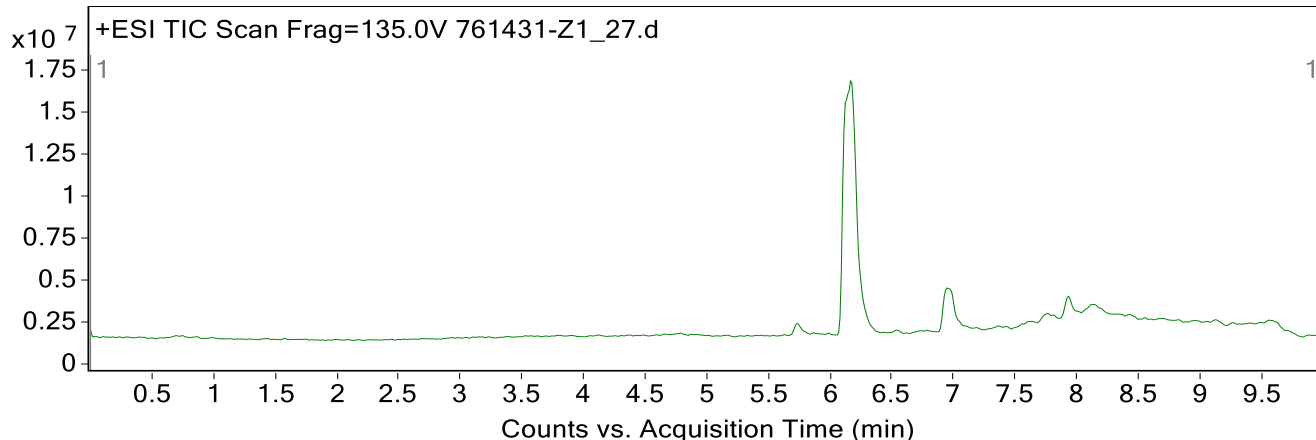

Integration Peak List

Peak	Start	RT	End	Height	Area	Area Sum %
1	6.007	6.100	6.300	832.9	3085.4	94.5
2	6.807	6.907	7.013	44.5	180.2	5.5

Qualitative Analysis Report

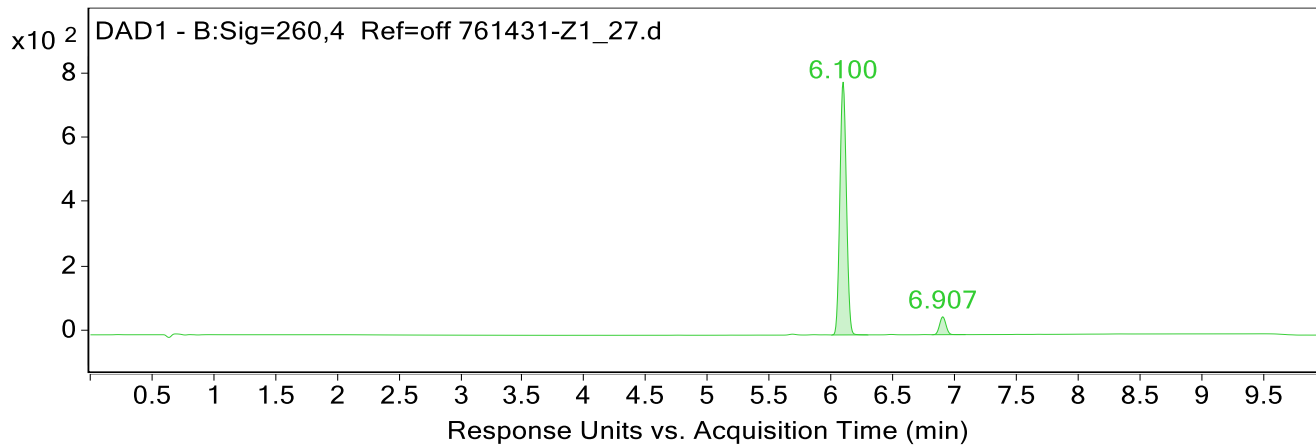

Integration Peak List

Peak	Start	RT	End	Height	Area	Area Sum %
1	6.007	6.100	6.300	787.8	2904.0	93.5
2	6.820	6.907	7.091	55.7	200.7	6.5

Spectra

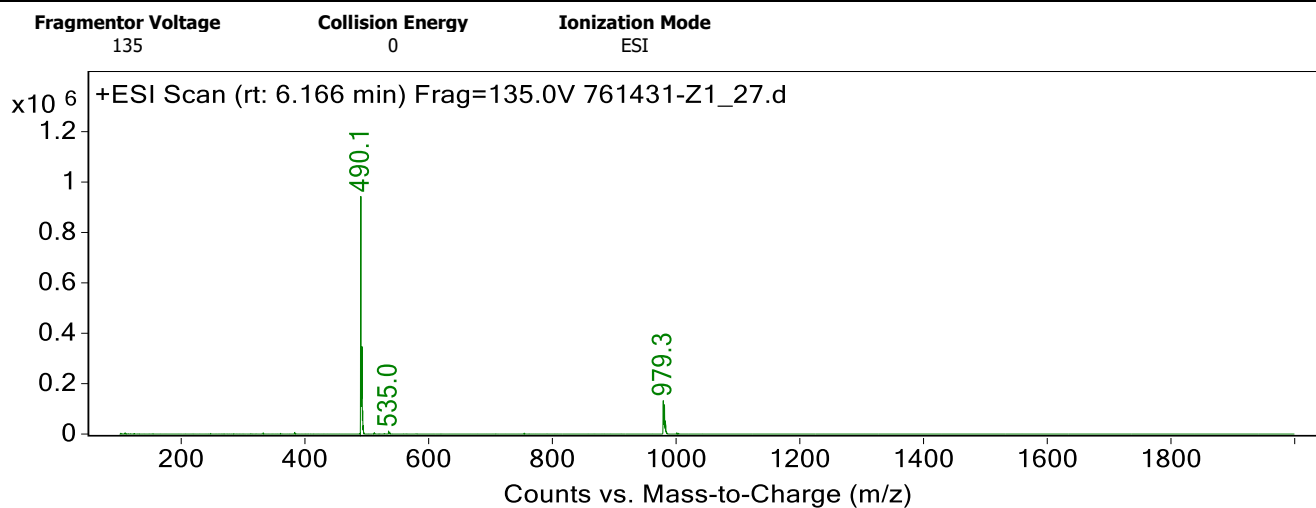

Peak List

m/z	z	Abund
490.1	1	941855
491.1	1	243806
492.1	1	346607
493.1	1	93191
494.1	1	33761
979.3	1	132900
980.2	1	60939
981.2	1	116465
982.2	1	53066
983.2	1	34759

Fragmentor Voltage 135 Collision Energy 0 Ionization Mode ESI

Qualitative Analysis Report

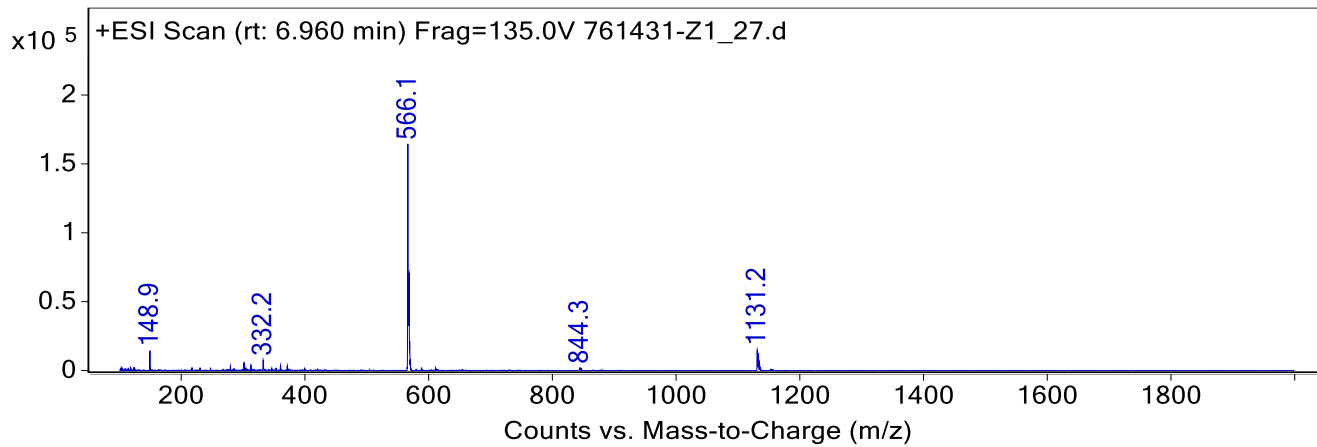

Peak List

<i>m/z</i>	<i>z</i>	Abund
148.9		14382
332.2		7651
566.1	1	164204
567.2	1	59544
568.1	1	70768
569.1	1	21334
570.1	1	7565
1131.2	1	14998
1132.3	1	8613
1133.2	1	12507

--- End Of Report ---